

Test Report

No.: SHAEC24013651307

Date:



Test Report

No.: SHAEC24013651307

Date: Jun 28, 2024

Page 2 of 14

Test Result(s):

Test Part Description

SN ID	Sample No.	SGS Sample ID	Description
SN1	A2	SHA24-0136513-0001.C002	Colorful silicon wafer

Remarks:

- (1) 1 mg/kg = 1 ppm = 0.0001%
- (2) MDL = MethT0qET.1 Tm0 gqiET.1 Tm0 gqiET.1 Te



Test Report

No.: SHAEC24013651307

Date: Jun 28, 2024

Page 3 of 14

Test Item(s)	Limit	Unit(s)	MDL	A2
Octabrominated diphenyl ether (OctaBDE)	-	mg/kg	5	ND
Nonabrominated diphenyl ether (NonaBDE)	-	mg/kg	5	ND
Decabrominated diphenyl ether (DecaBDE)	-	mg/kg	5	ND
Bis(2-ethylhexyl) phthalate (DEHP)	1000	mg/kg	50	ND
Butyl benzyl phthalate (BBP)	1000	mg/kg	50	ND
Dibutyl phthalate (DBP)	1000	mg/kg	50	ND
Diisobutyl phthalate (DIBP)	1000	mg/kg	50	ND

Notes:

- (1) The maximum permissible limit is quoted from RoHS Directive (EU) 2015/863.
- (2) IEC 62321 series is equivalent to EN 62321 series.
- (3) The restriction of DEHP, BBP, DBP and DIBP shall apply to medical devices, including in vitro medical devices, and monitoring and control instruments, including industrial monitoring and control instruments, from 22 July 2021.

Halogen

Test Method: With reference to EN 14582:2016, analysis was performed by IC.

Test Item(s)	Unit(s)	MDL	A2
Chlorine(Cl)	mg/kg	50	ND
Bromine(Br)	mg/kg	50	ND
Iodine(I)	mg/kg	50	ND

Hexabromocyclododecane (HBCDD)

Test Method: With reference to IEC 62321-9:2021, analysis was performed by GC-MS.

Test Item(s)	CAS No.	Unit(s)	MDL	A2
Hexabromocyclododecane (HBCDD)	134237-50-6 /134237-51-7 /134237-52-8 /25637-99-4 /3194-55-6	mg/kg	20	ND

TBBP-A

Test Method: With reference to US EPA 3540C:1996, analysis was performed by GC-MS/LC-MS.

Test Item(s)	CAS No.	Unit(s)	MDL	A2
TBBP-A	79-94-7	mg/kg	10	ND

Perfluorooctane sulfonic acid (PFOS) and its derivatives and Perfluorooctanoic acid (PFOA) and its salts

Test Method: Modified CEN/TS 15968:2010, analysis was performed by HPLC-MS or LC-MS/MS.





Test Report

No.: SHAEC24013651307

Date: Jun 28, 2024

Page 4 of 14

Test Item(s)	CAS No.	Unit(s)	MDL	A2
--------------	---------	---------	-----	----



ATTACHMENTS

Elements Testing Flow Chart

Name of the person who made testing: Meria Jin/Sielina Song

Name of the person in charge of testing: John Cheng

These samples were dissolved totally by pre-conditioning method according to below flow chart.

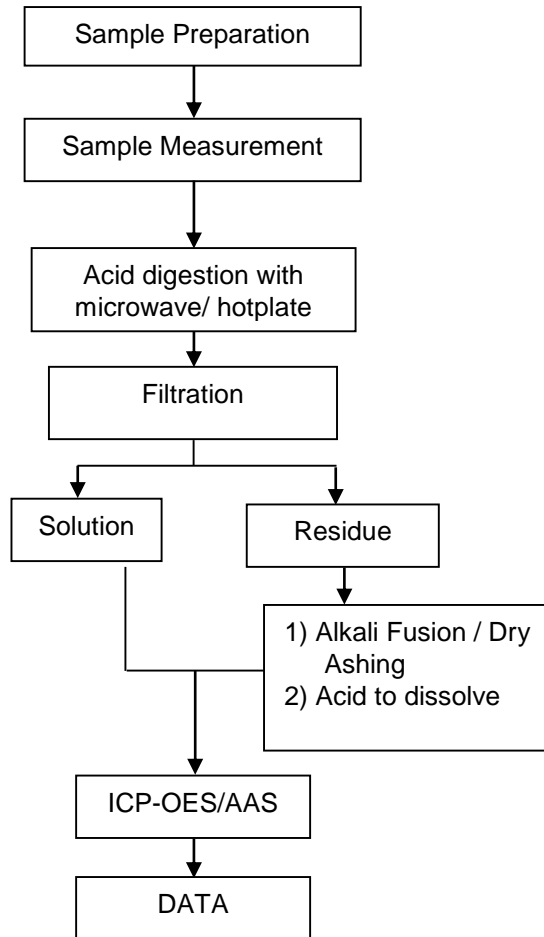

ATTACHMENTS

Hexavalent Chromium (Cr(VI)) Testing Flow Chart

Name of the person who made testing: Alex Wang

Name of the person in charge of testing: Xiaolong Yang

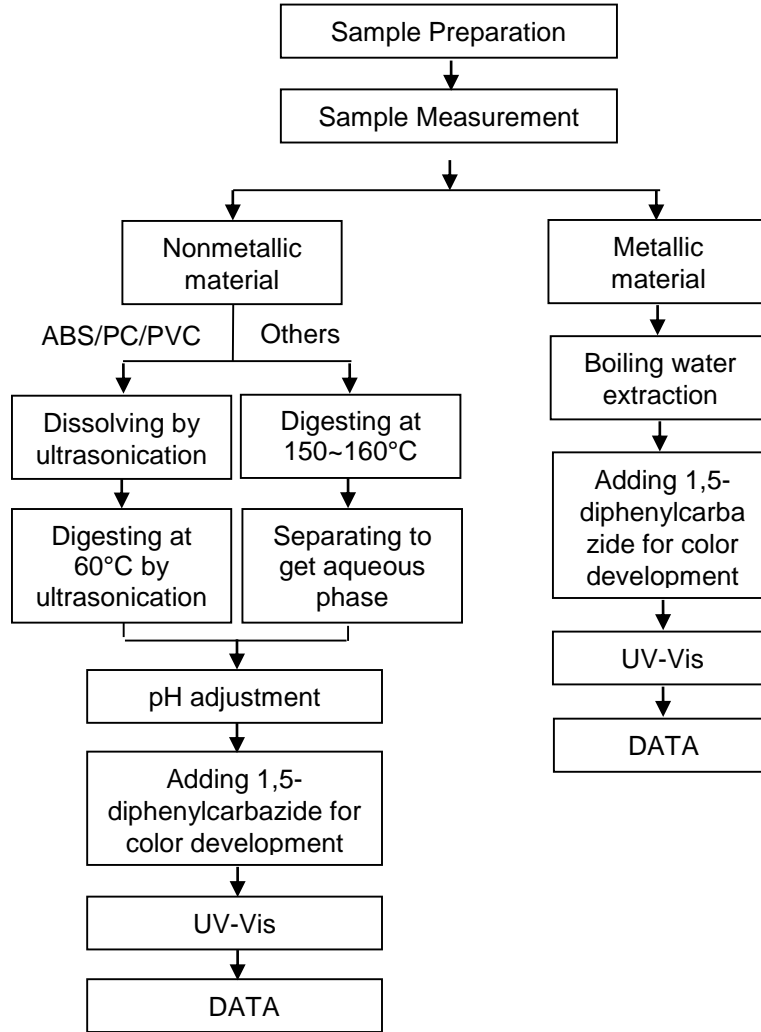



Test Report

No.: SHAEC24013651307

Date: Jun 28, 2024

Page 8 of 14

ATTACHMENTS

PBB/PBDE Testing Flow Chart

Name of the person who made testing: Gary Xu

Name of the person in charge of testing: Carol Cui

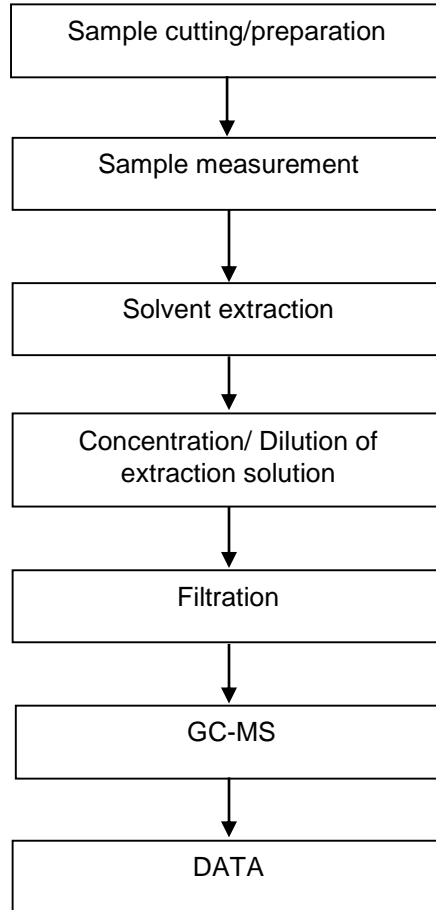



Test Report

No.: SHAEC24013651307

Date: Jun 28, 2024

Page 9 of 14

ATTACHMENTS

Phthalates Testing Flow Chart

Name of the person who made testing: Sherry Shi

Name of the person in charge of testing: Carol Cui

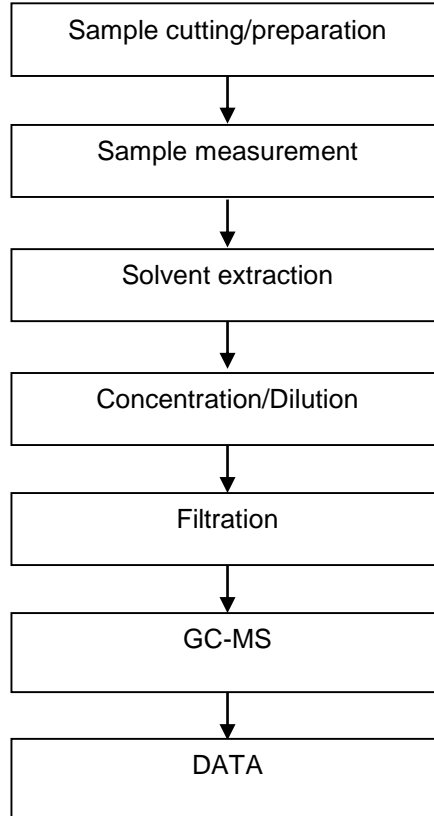



Test Report

No.: SHAEC24013651307

Date: Jun 28, 2024

Page 10 of 14

ATTACHMENTS

Halogen Testing Flow Chart

Name of the person who made testing: Andy Zhang

Name of the person in charge of testing: Gordon Mu



Test Report

No.:



ATTACHMENTS

PFASs/ PFOS/PFOA Testing Flow Chart

Name of the person who made testing: Ance Chen

Name of the person in charge of testing: Liyas Wang

